

5 Catsley Place, Bath, BA1 6TA  
Approx. Gross Internal Area  
Main House 798 sq ft - 74 sq m

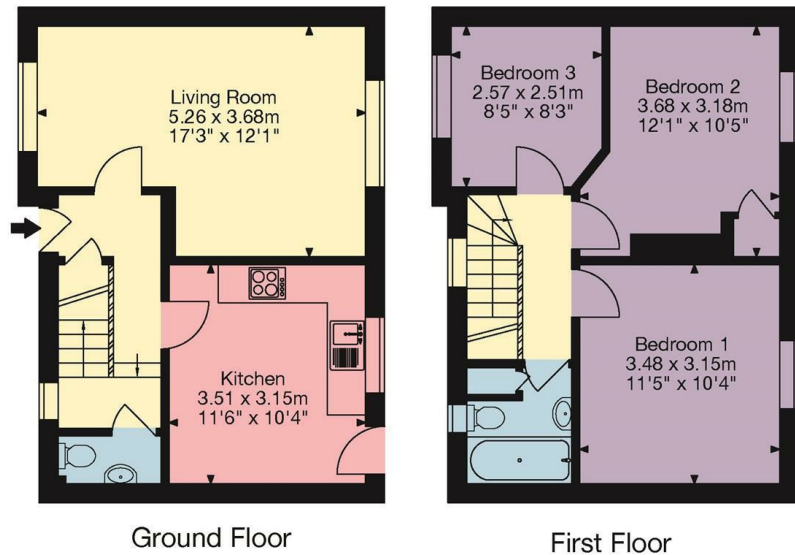

**KEY**  
 Kitchen  
 Living Area  
 Bedroom  
 Bathroom  
 Storage

Zest, 1a Mile End, London Road, Bath, BA1 6PT  
happytohelp@zestlovesproperty.com  
01225 481010

**VIEWING AND OFFER PROCEDURE:** If you wish to view this property, please contact our office on the number provided. All offers on this property should be made through this office. In order to fulfill our responsibilities to the seller, when offering on this property, you will be asked a series of questions about how you intend to fund the purchase and whether or not your offer is dependent on the sale of another property. This information provided by you, along with the amount of your offer, will then be forwarded onto the seller for consideration.

**MONEY LAUNDERING REGULATIONS -** Intending purchasers will be asked to produce identification documentation at a later stage and we would ask for your cooperation with this in order that there will be no delay in agreeing the sale.

**DISCLAIMER:** All appliances, apparatus, equipment, fixtures and fittings listed in these details are only 'as seen' and have not been tested by Zest, nor have we sought certification of warranty or service, unless otherwise stated. It is in the buyers interests to check the working condition of any appliances. Any floor plans and or measurements provided are given as a general guide to room layout and design only. They are supplied for guidance only - they are not exact and must not be relied upon for any purpose, and therefore must be considered incorrect. As a potential buyer you are advised to recheck the measurements before committing to any expense. These details are offered on the understanding that all negotiations are to be made through this company. Neither these particulars, nor verbal representations, form part of any offer or contract, and their accuracy cannot be guaranteed. Zest has not sought to verify the legal title of the property and the buyer(s) must obtain verification from their solicitor.

**ZEST ESTATE AGENTS**

1A MILE END  
LONDON ROAD  
BATH  
BA1 6PT

T: 01225 48 10 10  
E: HAPPYTOHELP@ZESTLOVESPROPERTY.COM



01225 48 10 10 • happytohelp@zestlovesproperty.com • www.zestlovesproperty.com

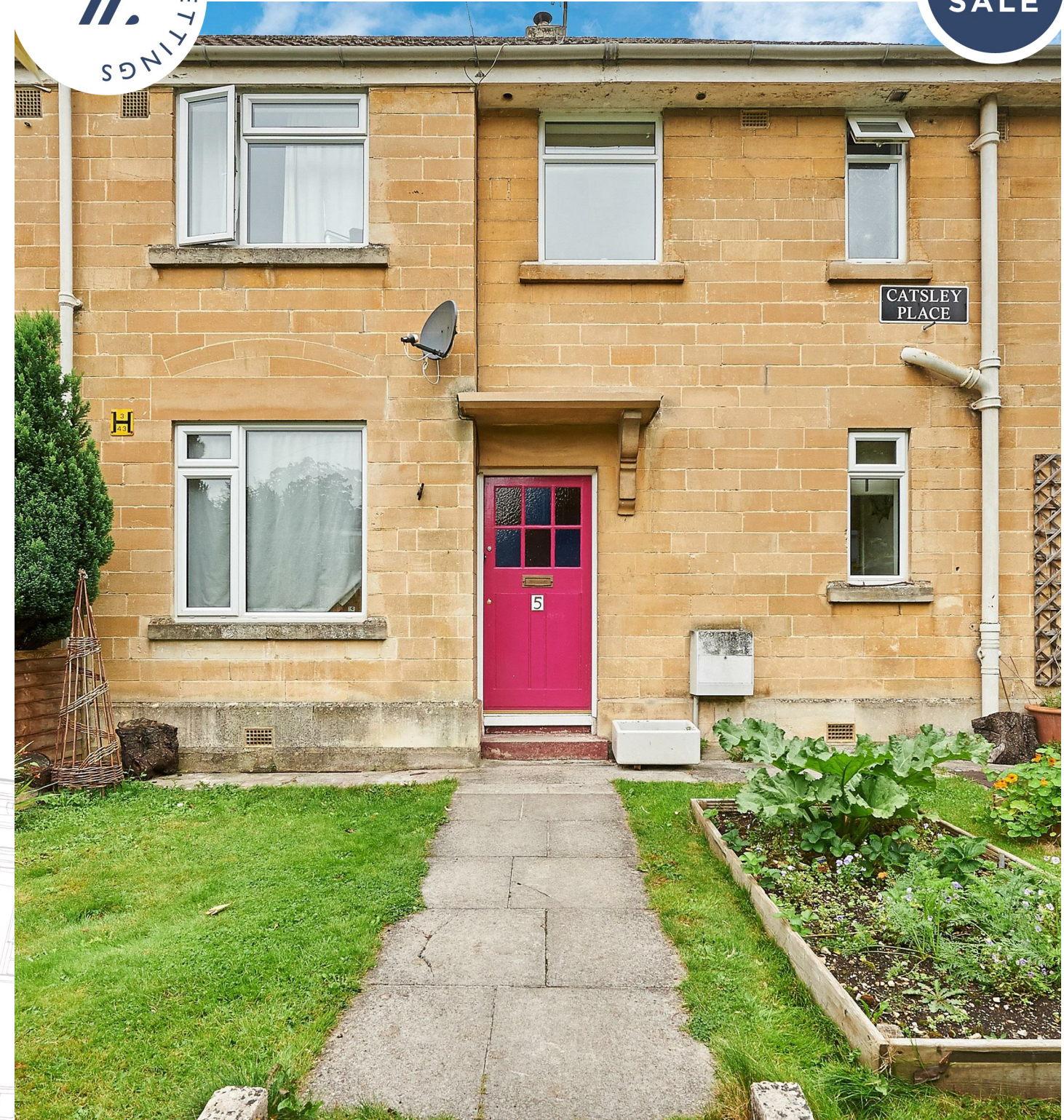

**CATSLEY PLACE, BATH  
BA1 6TA**

**GUIDE PRICE  
£350,000**

**3 BEDROOM HOUSE**

- A charming semi detached family home
- 3 bedrooms, family bathroom
- Kitchen/diner, living room, wc, studio/office
- Good sized level gardens to the front side and rear with an out buildings
- Within a few minutes walk of Larkhall village and open countryside



#### DESCRIPTION

A pretty semi detached property sitting perfectly within a corner plot, with good sized level gardens, just a few minutes walk away from the popular Larkhall Village. This delightful property is light and spacious with accommodation spread over two floors. The ground floor offers a large living room with a log burning stove, a kitchen/diner and a wc. The first floor has three bedrooms and a family bathroom. There are level tenderly cared for gardens to the front, side and rear with a studio/home office, log store and outbuilding.

#### LOCATION

Catsley Place is within a stroll of Larkhall Village. Larkhall is a popular village known for its vibrant community, array of independent shops and excellent local schools. The property enjoys good bus links to the centre of Bath and easy access to the

M4 without having to cross the city.

The city centre of Bath provides a full range of retail outlets together with many amenities including an excellent selection of restaurants, Bath Sports Centre, the Theatre Royal and the Thermae Spa. Complementing this is the open countryside to the east with many beautiful walks. This contrasting with the closeness of the city centre is, in our opinion, one of the major attractions to this property. Communication links are excellent with a mainline rail link to London Paddington (journey time from 85 minutes) and Bristol Temple Meads (journey time from 15 minutes).

